

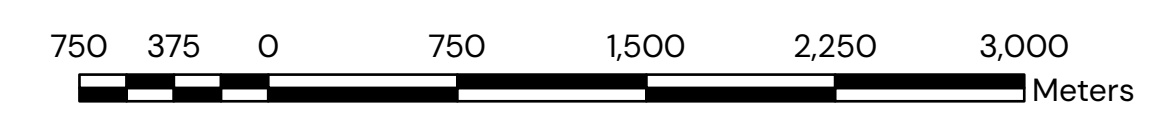

**Town of Kearney**  
**CORPORATION OF THE TOWN OF KEARNEY**  
**OFFICIAL PLAN - SCHEDULE 'A'**

**MAP 1**  
**LAND USE**

Scale: 1:30,000



- LOT & CONCESSION FABRIC
- PARCEL FABRIC
- EXISTING WATERCOURSE
- EXISTING WATERBODY
- YEAR ROUND ROAD
- SEASONAL ROAD
- PRIVATE ROAD
- ACCESSWAY
- LAND USE DESIGNATIONS**
- TOWN SITE
- SHORELINE
- TOURIST COMMERCIAL
- RURAL
- MINERAL MINING AREA
- HIGH POTENTIAL MINERAL AGGREGATE AREA
- MINERAL EXTRACTION AREA
- ENVIRONMENTAL PROTECTION

Date Exported: 2026-01-23

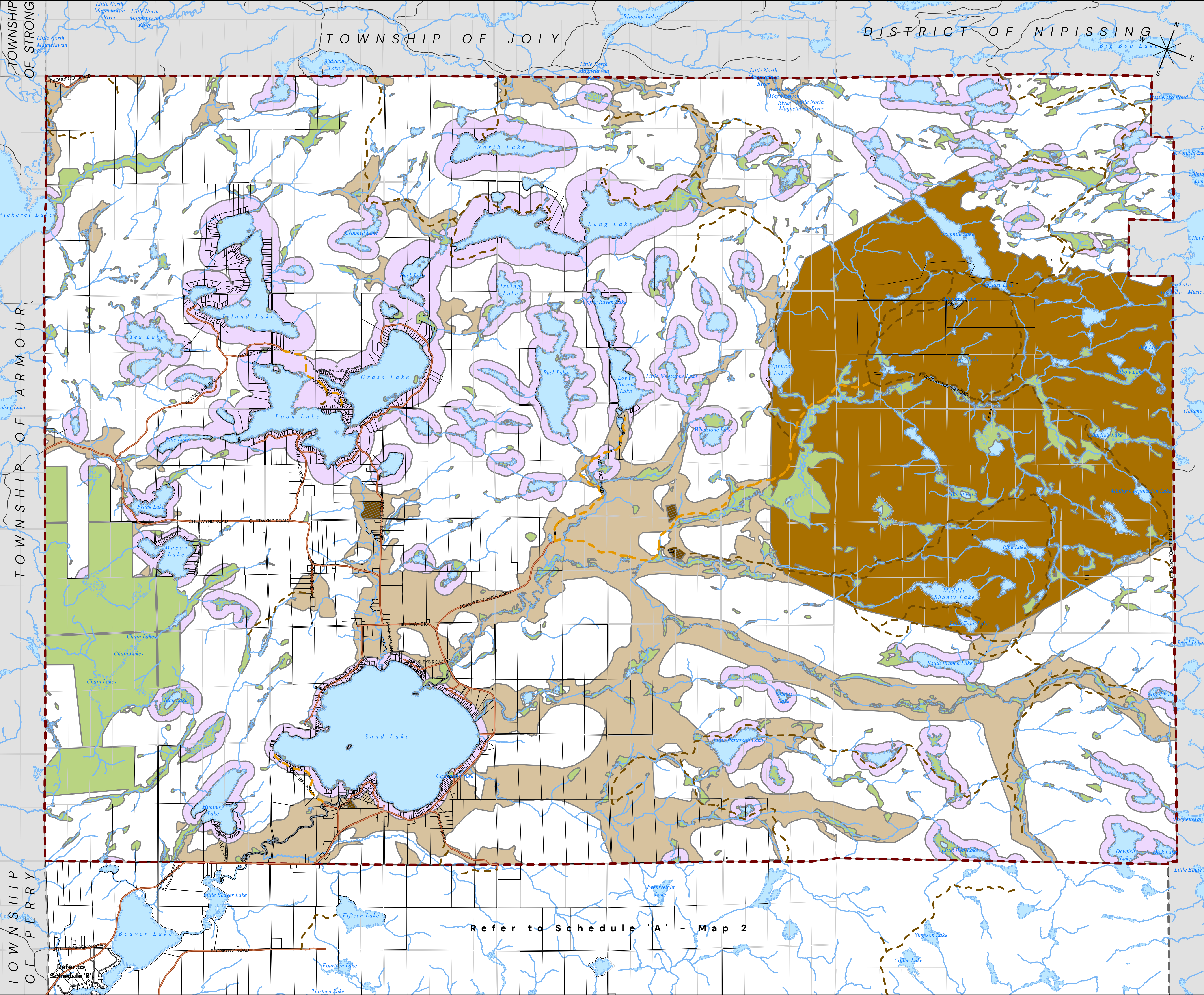
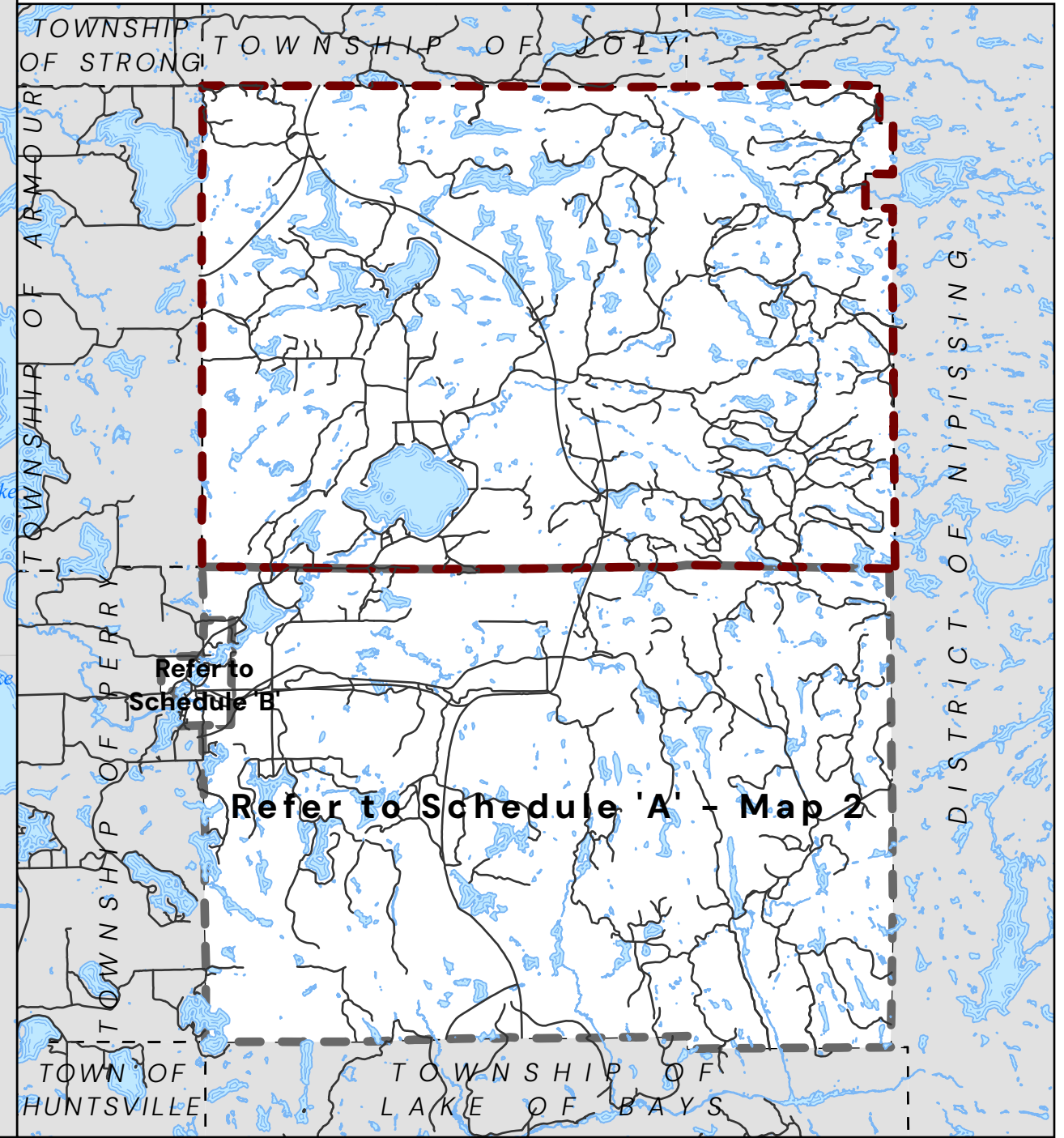



**Town of Kearney**  
**CORPORATION OF THE TOWN OF KEARNEY**  
**OFFICIAL PLAN - SCHEDULE 'A'**  
**MAP 2**  
**LAND USE**

Scale: 1:30,000

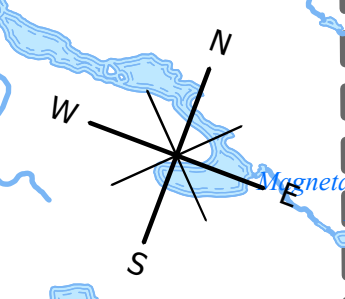
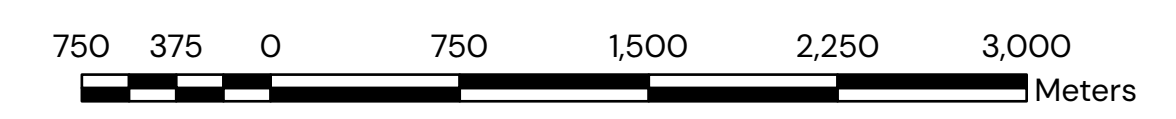

Refer to Schedule 'A' - Map 1

Refer to Schedule 'B'

- LOT & CONCESSION FABRIC
- PARCEL FABRIC
- EXISTING WATERCOURSE
- EXISTING WATERBODY
- YEAR ROUND ROAD
- SEASONAL ROAD
- PRIVATE ROAD
- ACCESSWAY
- LAND USE DESIGNATIONS**
- TOWNSITE
- SHORELINE
- TOURIST COMMERCIAL
- RURAL
- MINERAL MINING AREA
- HIGH POTENTIAL MINERAL AGGREGATE AREA
- MINERAL EXTRACTION AREA
- ENVIRONMENTAL PROTECTION

Date Exported: 2026-01-23

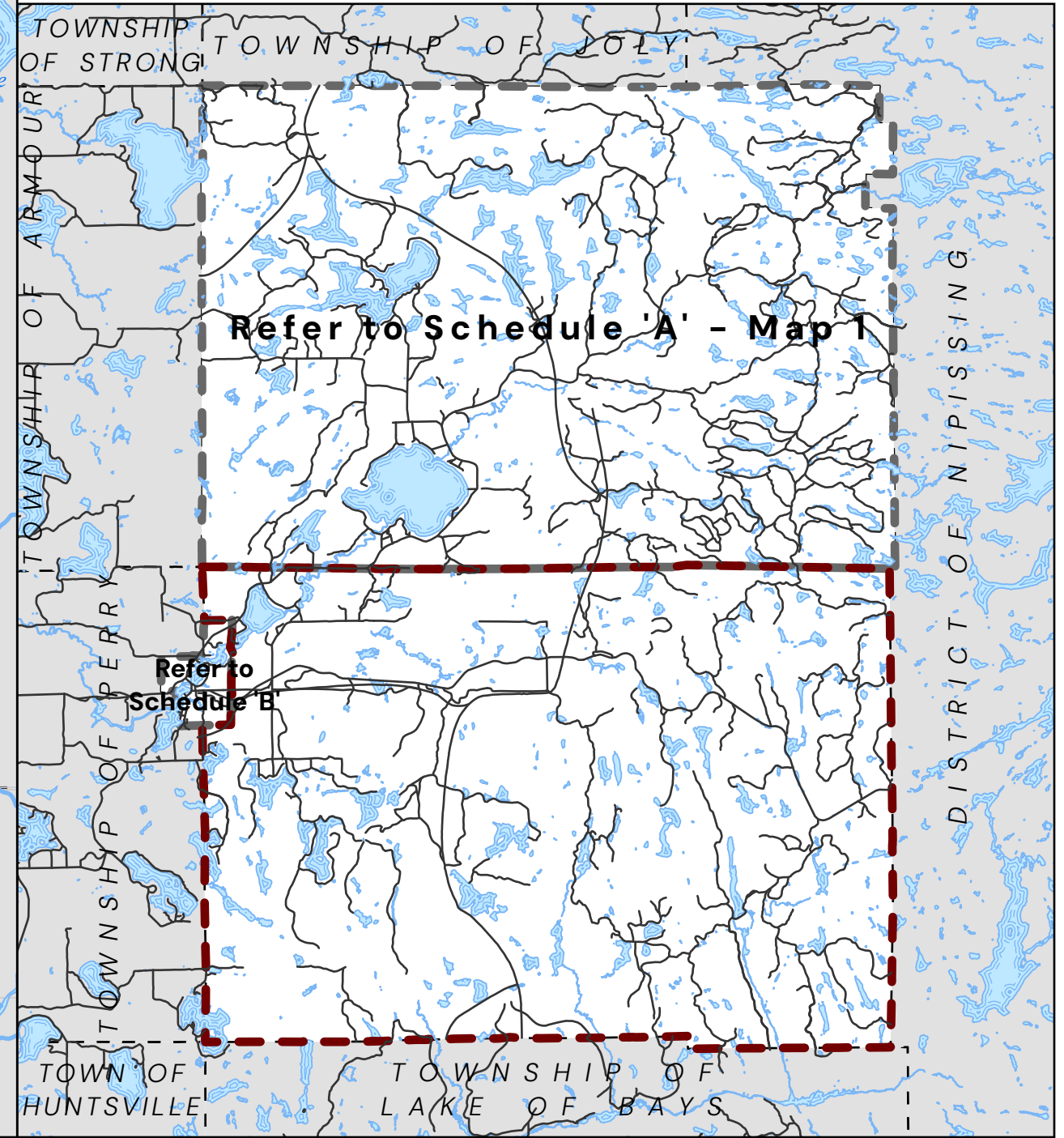

Refer to Schedule 'A' - Map 1

Refer to Schedule 'B'

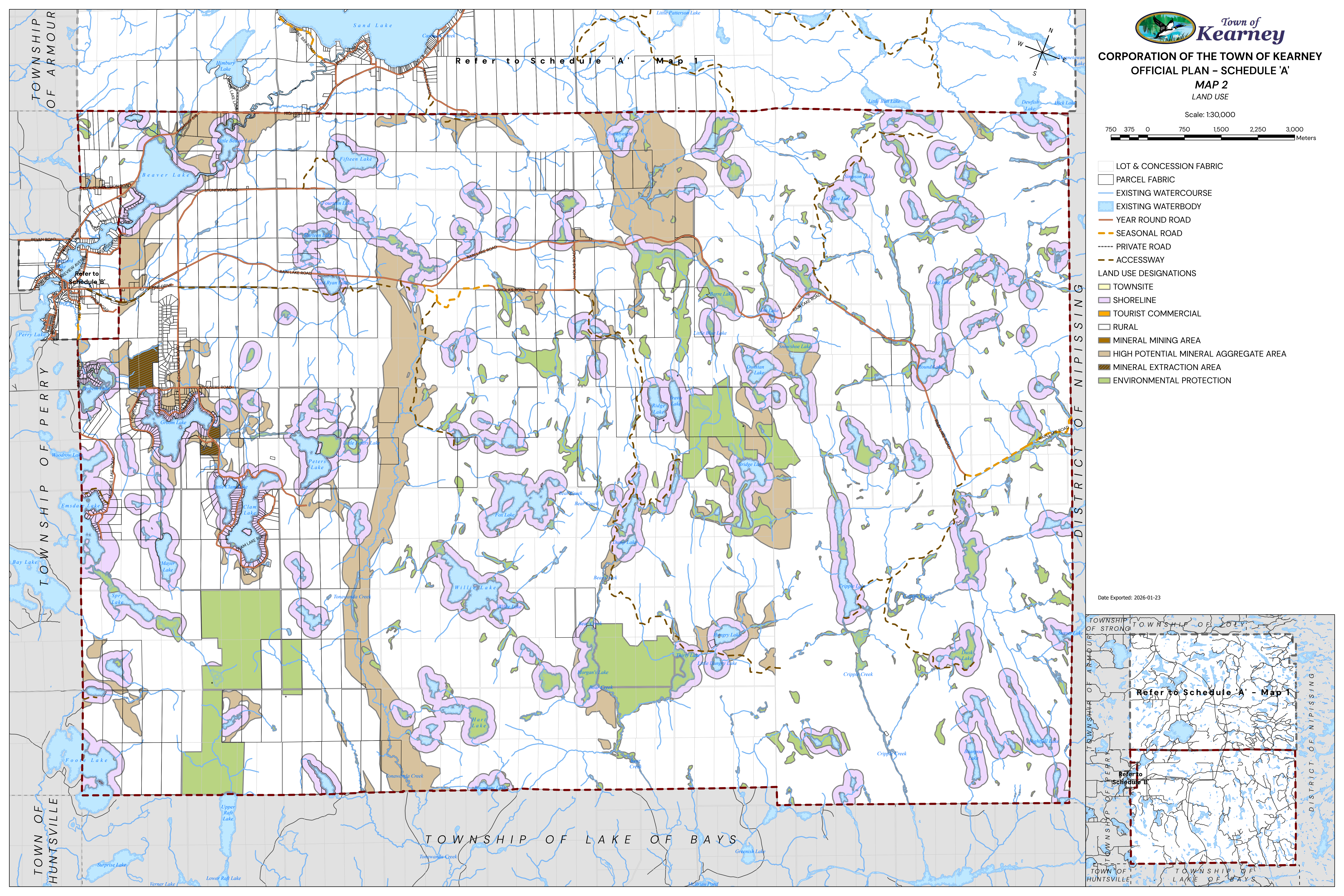

TOWNSHIP OF ARMOUR

TOWNSHIP OF PERRY

TOWN OF HUNTSVILLE

TOWNSHIP OF LAKE OF BAYS

DISTRICT OF NIPISSING

TOWNSHIP OF ARMOUR

TOWNSHIP OF POLY

TOWNSHIP OF STRONG

TOWNSHIP OF PERRY

TOWNSHIP OF PERRY

TOWNSHIP OF PERRY

TOWNSHIP OF PERRY

TOWNSHIP OF PERRY

TOWNSHIP OF PERRY

TOWNSHIP OF PERRY

TOWNSHIP OF PERRY

TOWNSHIP OF PERRY

TOWNSHIP OF PERRY

TOWNSHIP OF PERRY

TOWNSHIP OF PERRY

TOWNSHIP OF PERRY

TOWNSHIP OF PERRY

DISTRICT OF NIPISSING

TOWN OF HUNTSVILLE

TOWNSHIP OF LAKE OF BAYS



**Town of Kearney**  
**CORPORATION OF THE TOWN OF KEARNEY**  
**OFFICIAL PLAN - SCHEDULE 'B'**

KEARNEY TOWNSITE  
LAND USE AND TRANSPORTATION

Scale: 1:5,500

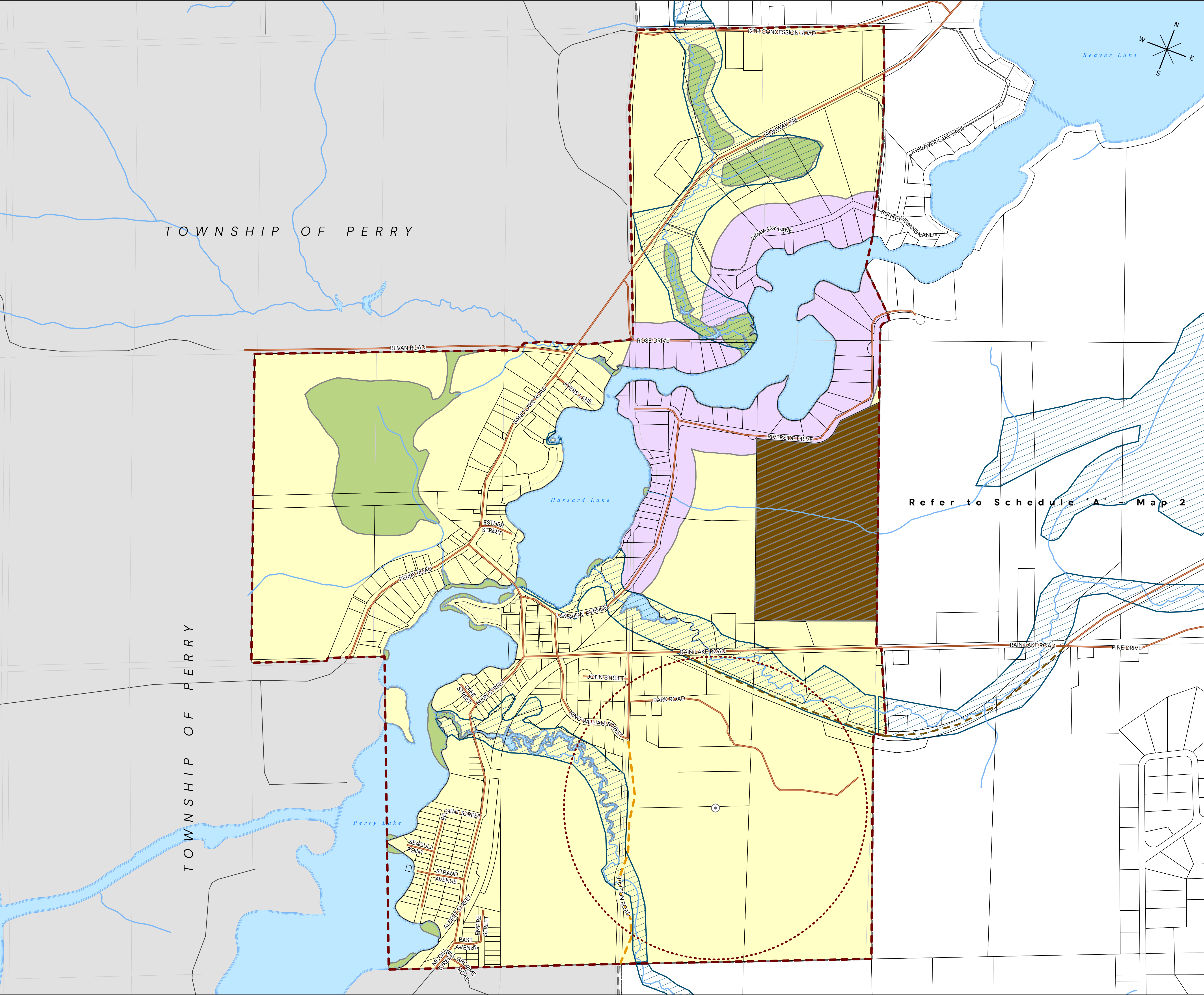
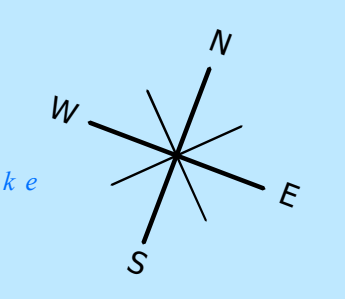

Refer to Schedule 'A' - Map 2

- LOT & CONCESSION FABRIC
- PARCEL FABRIC
- EXISTING WATERCOURSE
- EXISTING WATERBODY
- YEAR ROUND ROAD
- SEASONAL ROAD
- PRIVATE ROAD
- ACCESSWAY
- FLOOD PLAIN OVERLAY - BASED ON AERIAL INTERPRETATION
- CLOSED WASTE DISPOSAL SITE
- TRANSFER STATION
- WASTE DISPOSAL SITE
- WASTE DISPOSAL INFLUENCE BUFFER (500m)
- LAND USE DESIGNATIONS**
- TOWNSITE
- SHORELINE
- TOURIST COMMERCIAL
- RURAL
- MINERAL MINING AREA
- HIGH POTENTIAL MINERAL AGGREGATE AREA
- MINERAL EXTRACTION AREA
- ENVIRONMENTAL PROTECTION

Date Exported: 2026-01-23

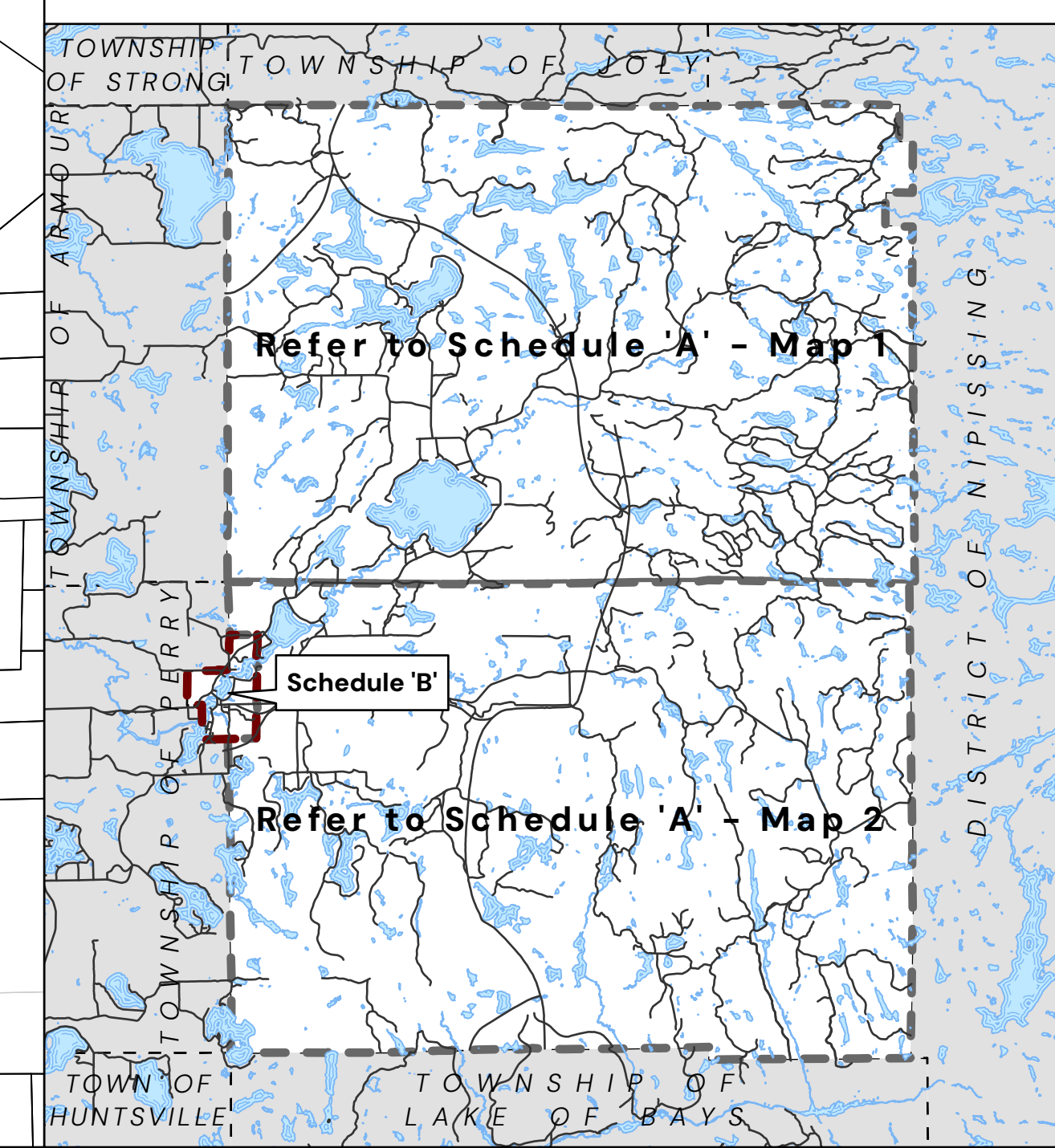



**Town of Kearney**  
**CORPORATION OF THE TOWN OF KEARNEY**  
**OFFICIAL PLAN - SCHEDULE 'C'**  
**MAP 1**  
**NATURAL FEATURES AND CONSTRAINTS**

Scale: 1:30,000

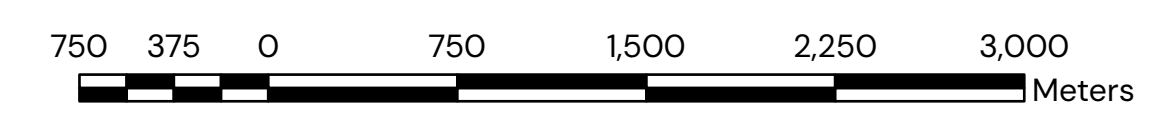

- EXISTING ROAD
- CROWN LANDS
- PRIVATE LANDS
- ★ ABANDONED MINE
- ABANDONED MINE BUFFER (1000m)
- CLOSED WASTE DISPOSAL SITE
- TRANSFER STATION
- WASTE DISPOSAL SITE
- WASTE DISPOSAL INFLUENCE BUFFER (500m)
- ✕ UNLICENSED PIT/QUARRY
- ▨ LICENSED PIT/QUARRY
- TYPE 1 FISH HABITAT
- ▨ DEER YARDING AREA (STRATUM II)
- ▨ MOOSE AQUATIC FEEDING AREA
- ▨ ENHANCED MANAGEMENT AREA (NATURAL HERITAGE)
- ▨ ENHANCE MANAGEMENT AREA (REMOTE ACCESS)
- CONSERVATION RESERVE
- ▨ FLOOD PLAIN OVERLAY - BASED ON AERIAL INTERPRETATION
- ▨ UNEVALUATED/LOCAL WETLAND
- ▨ PROVINCIALY SIGNIFICANT WETLAND (PSW)
- ▨ LAKES AT OR NEAR CAPACITY
- ▨ COLD WATER LAKE
- WATERBODY
- COLD WATER STREAM
- WATERCOURSE

Date Exported: 2026-01-23

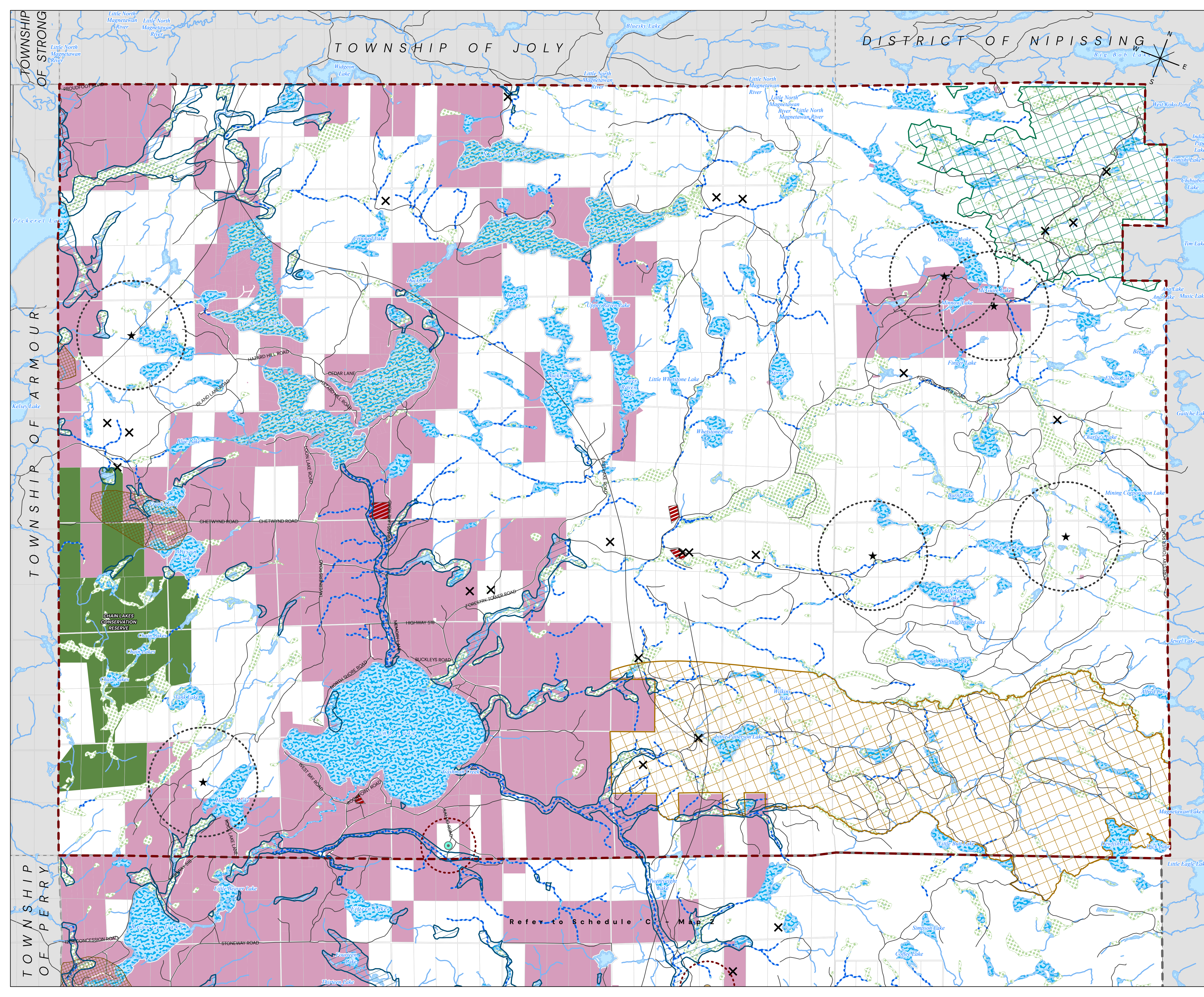
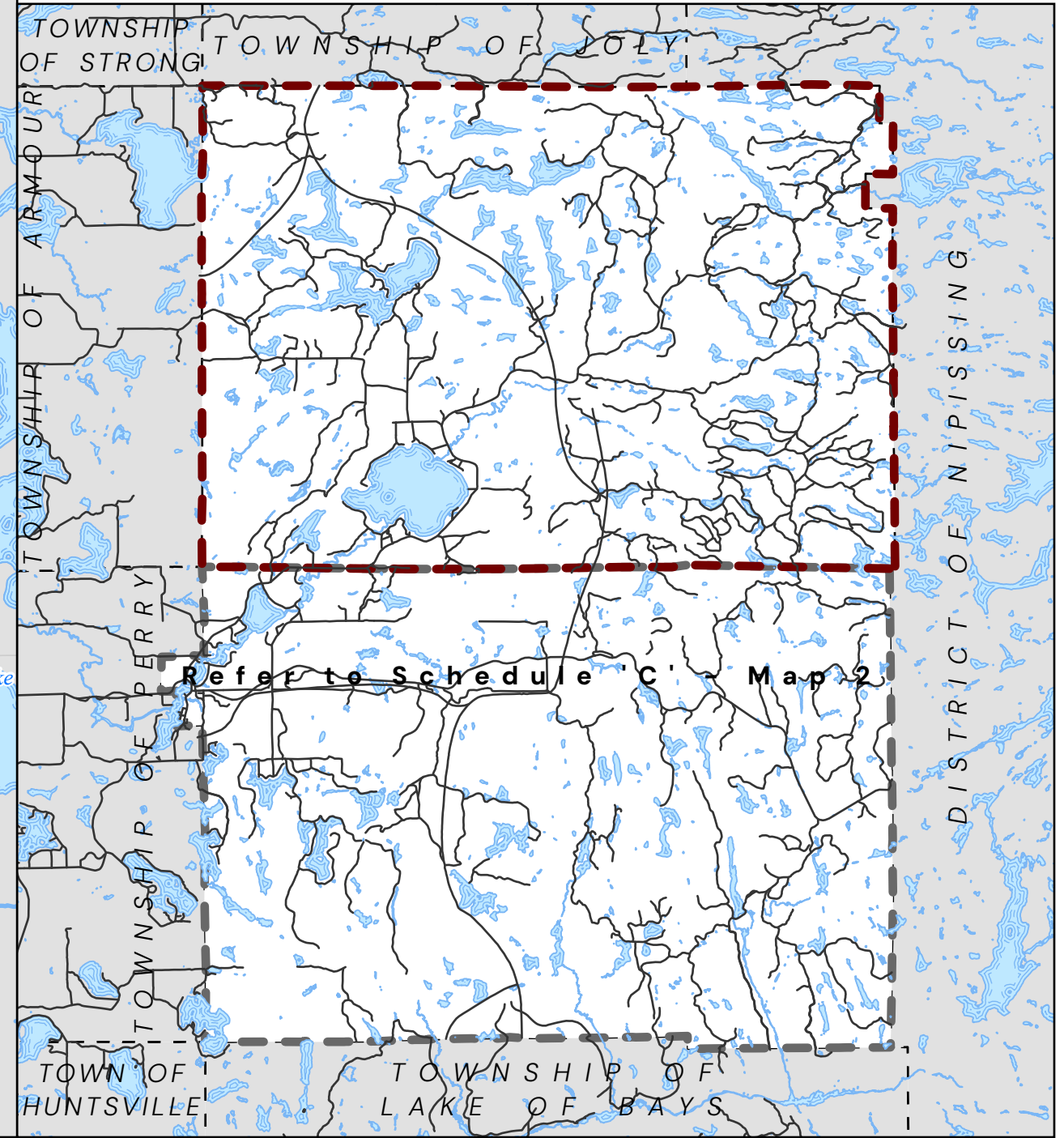



**Town of Kearney**  
**CORPORATION OF THE TOWN OF KEARNEY**  
**OFFICIAL PLAN - SCHEDULE 'A'**  
**MAP 2**  
**NATURAL FEATURES AND CONSTRAINTS**

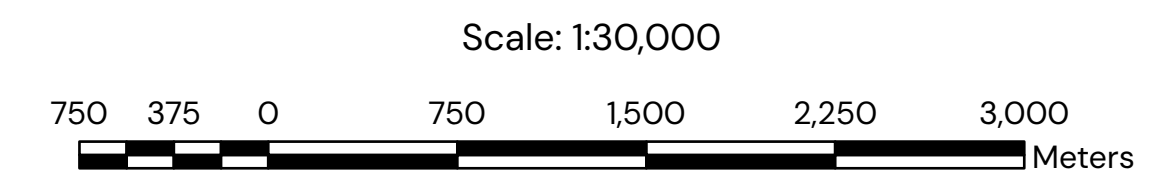

- EXISTING ROAD
- CROWN LANDS
- PRIVATE LANDS
- ★ ABANDONED MINE
- ⊞ ABANDONED MINE BUFFER (1000m)
- ⊙ CLOSED WASTE DISPOSAL SITE
- ⊙ TRANSFER STATION
- ⊙ WASTE DISPOSAL SITE
- ⊞ WASTE DISPOSAL INFLUENCE BUFFER (500m)
- ✕ UNLICENSED PIT/QUARRY
- ▨ LICENSED PIT/QUARRY
- TYPE 1 FISH HABITAT
- ▨ DEER YARDING AREA (STRATUM II)
- ▨ MOOSE AQUATIC FEEDING AREA
- ▨ ENHANCED MANAGEMENT AREA (NATURAL HERITAGE)
- ▨ ENHANCE MANAGEMENT AREA (REMOTE ACCESS)
- CONSERVATION RESERVE
- ▨ FLOOD PLAIN OVERLAY - BASED ON AERIAL INTERPRETATION
- ▨ UNEVALUATED/LOCAL WETLAND
- ▨ PROVINCIALLY SIGNIFICANT WETLAND (PSW)
- ▨ LAKES AT OR NEAR CAPACITY
- ▨ COLD WATER LAKE
- ▨ WATERBODY
- ⋯ COLD WATER STREAM
- WATERCOURSE

Date Exported: 2026-01-23

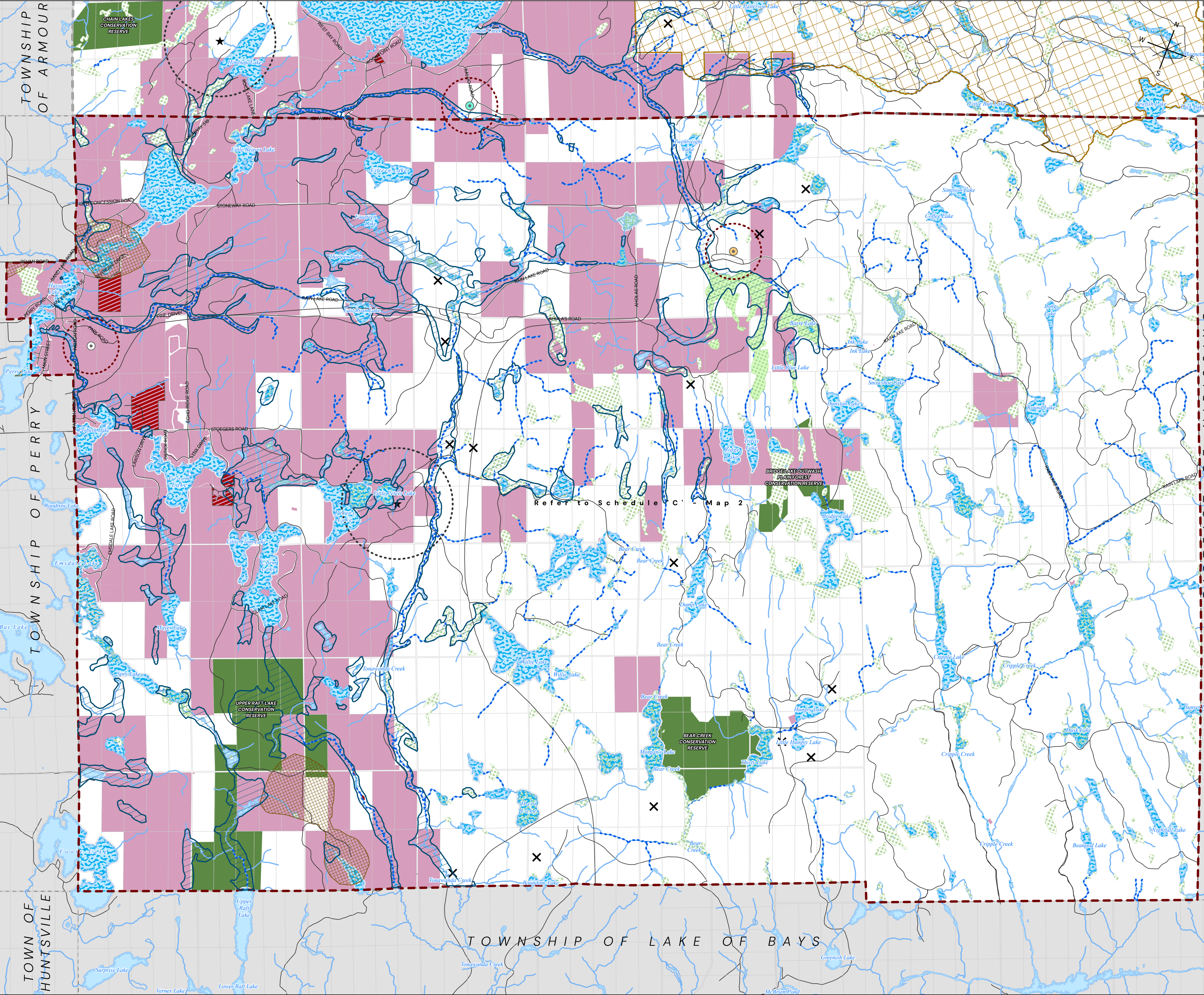
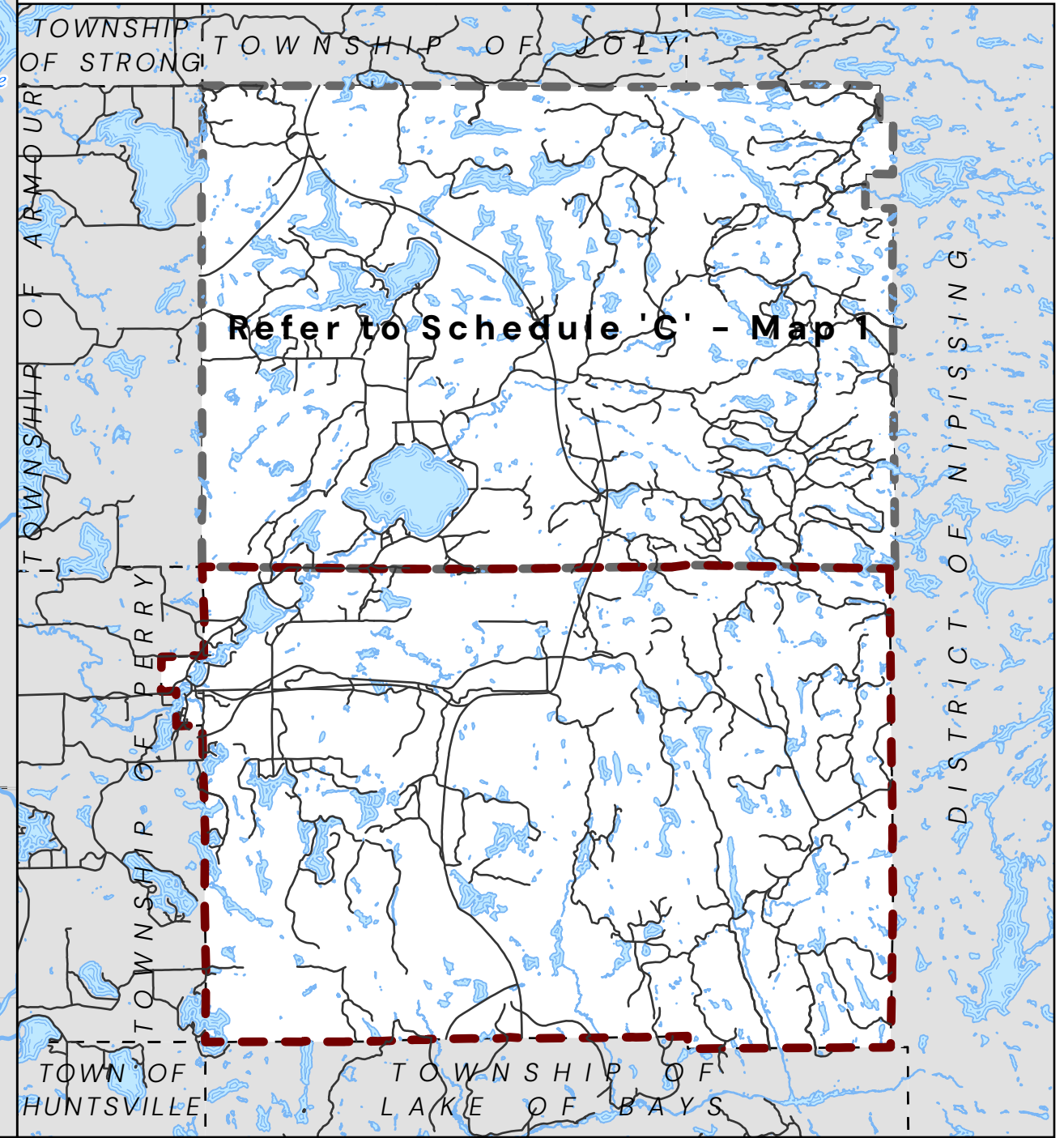



**Town of Kearney**  
**CORPORATION OF THE TOWN OF KEARNEY**  
**OFFICIAL PLAN - SCHEDULE 'D'**  
**MAP 1**  
**TRANSPORTATION**

Scale: 1:30,000

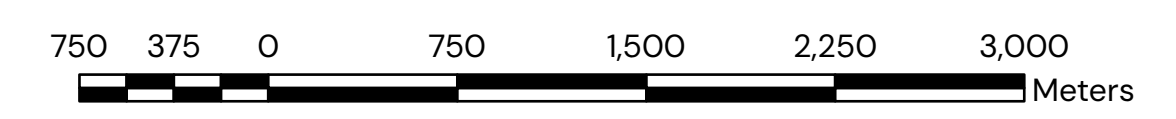

- LOT & CONCESSION FABRIC
- PARCEL FABRIC
- EXISTING WATERCOURSE
- EXISTING WATERBODY
- YEAR ROUND ROAD
- SEASONAL ROAD
- PRIVATE ROAD
- ACCESSWAY
- SNOWMOBILE TRAIL
- TRAIL (PORTAGE)

Date Exported: 2026-01-23

